PWRF500-TLH

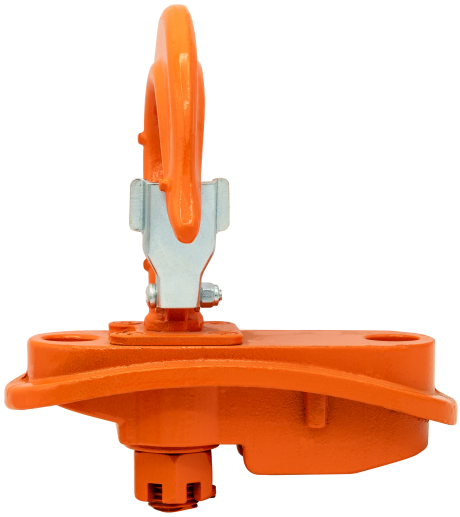

# Top Load Hook for PWRF500 and PWRF500H3-1SW

## Especificaciones Técnicas

| | | | |
|---|---|---|---|
| **Hook Rated Capacity** | 500 lb | **Factor de Diseño** | 5:1 |
| **Normas** | ASTM A952 / A952M & ASME B30.10 | **Garantía** | 1 Year |

## Peso & Dimensiones

| | |
|---|---|
| **Peso Total** | 4 lbs / 2 Kg |

Referential Images / Imágenes Referenciales
Specifications may change without notice / las especificaciones pueden cambiar sin previo aviso